

PLAT OF SURVEY

DESCRIPTION:

ALL THAT PART OF LOT 12, BLOCK 7 BEING PART OF OUTLOT 1, BLOCK 4 OF WATERS EDGE SOUTH AND ADDITIONAL LANDS IN PART OF THE SE 1/4, AND SW 1/4 OF THE NE 1/4 OF SECTION 9, TOWNSHIP 4 NORTH, RANGE 15 EAST, CITY OF WHITEWATER, WALWORTH COUNTY, WISCONSIN.

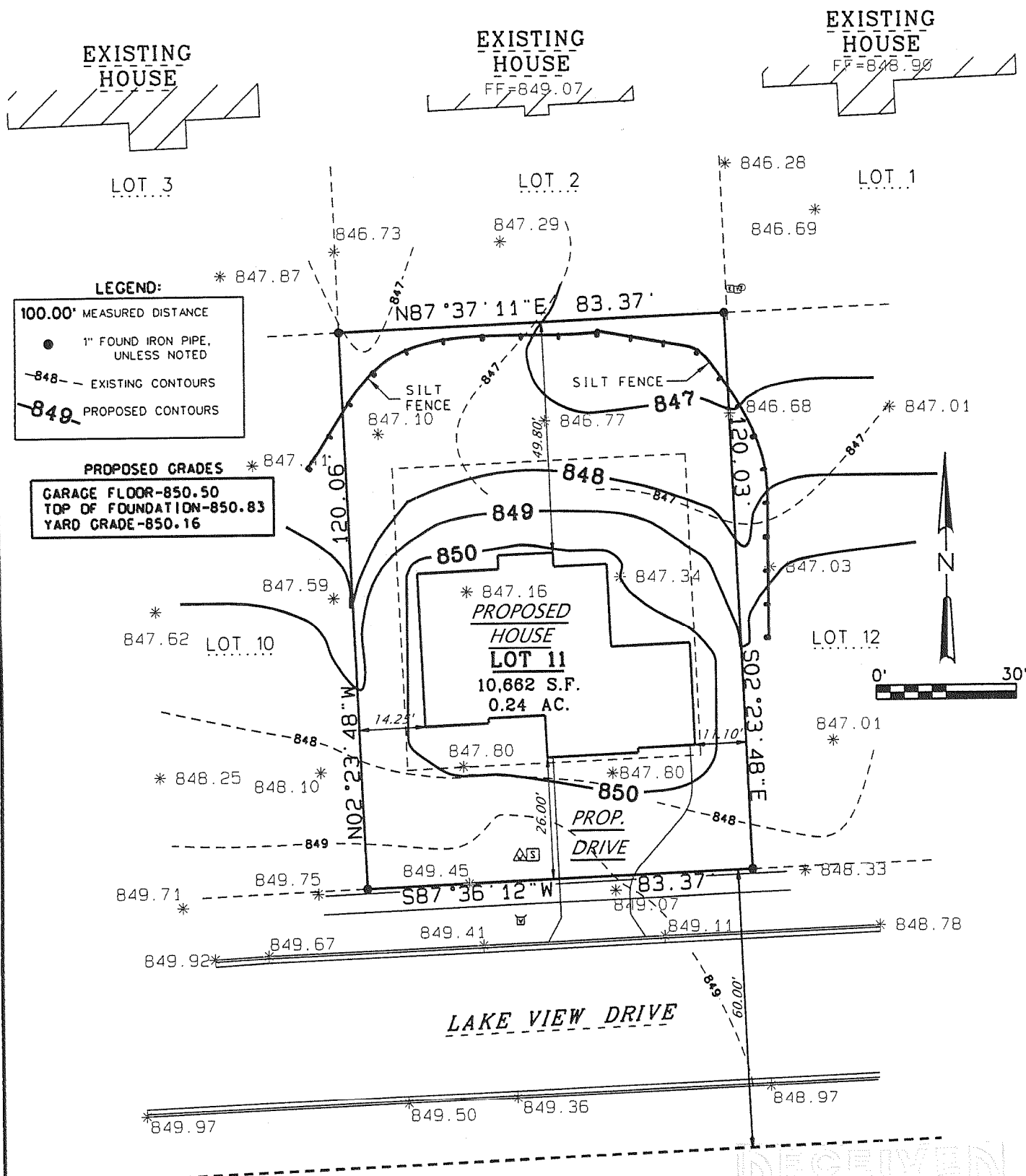

SURVEY DATE: 02/05/2008

SURVEY MADE FOR:

TERONOMY BUILDERS

P.O. BOX 348

3082 MAIN STREET

EAST TROY, WI 53120

RSV
ENGINEERING, INC.

W232 S7530 BIG BEND DRIVE

BIG BEND, WI 53103

(262) 662-4292

THIS SURVEY IS MADE FOR THE USE OF THE PRESENT OWNERS OF THE PROPERTY, AND ALSO THOSE WHO PURCHASE, MORTGAGE OR GUARANTEE TITLE TO WITHIN ONE (1) YEAR FROM DATE HERETO.

I, MICHAEL A. GREESON R.L.S. *2770, HEREBY CERTIFY THAT THIS SURVEY WAS MADE IN ACCORDANCE WITH THE MINIMUM STANDARDS FOR PROPERTY SURVEYS (CHAPTER A-E 7) FOR THE STATE OF WISCONSIN AND HAS BEEN PREPARED UNDER MY DIRECTION AND CONTROL AND IS CORRECT TO THE BEST OF MY KNOWLEDGE AND BELIEF.

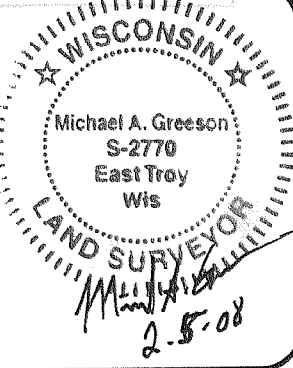

PLOT DATE: \$DATE\$

RSV JOB*: 08-012.DGN

010-868